Score

Mi Shebeirach

Carol Shansky

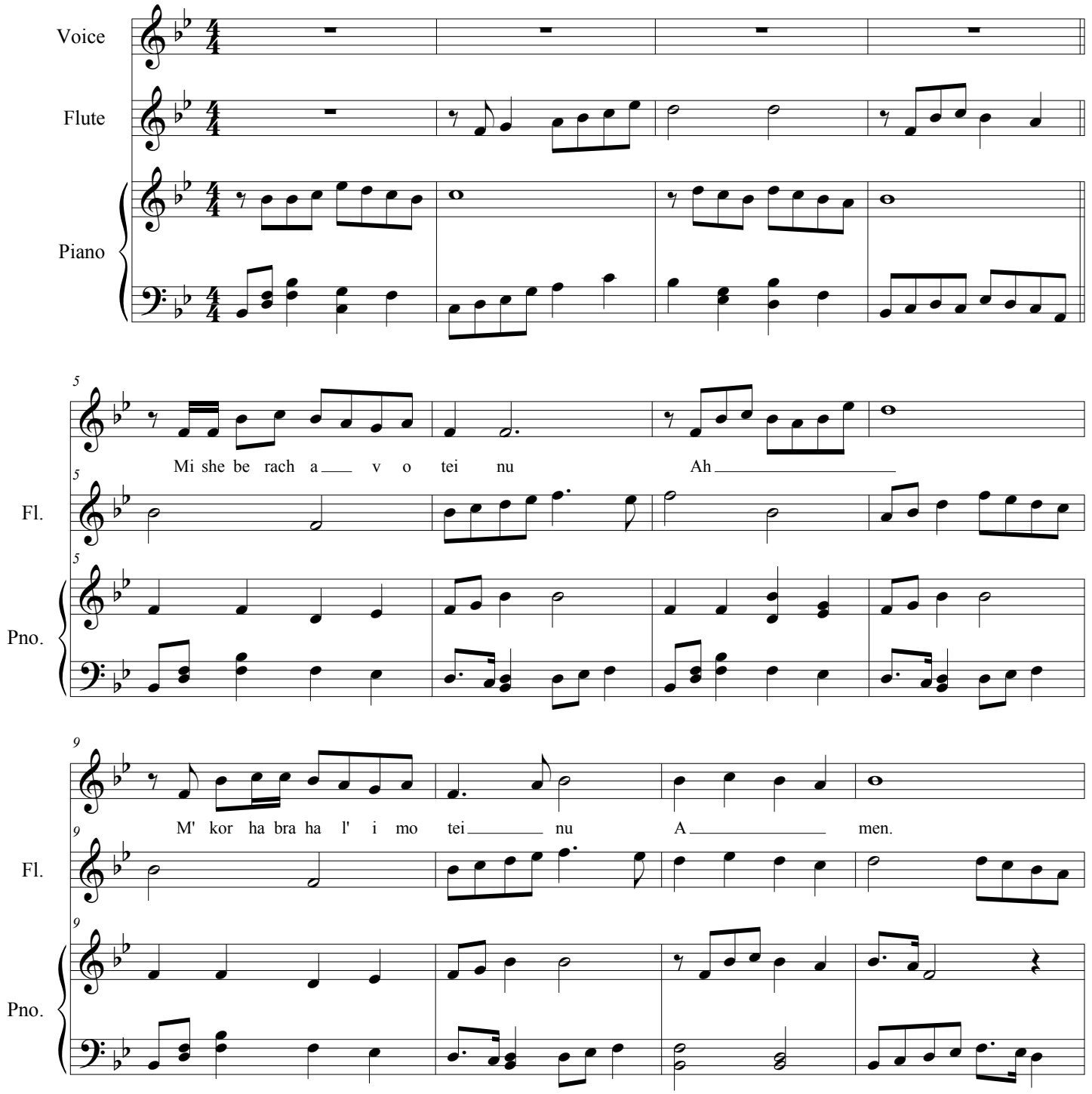

May the Source of strength who blessed the ones before us help us find the courage to make our lives a blessing and let us say, Amen.

Bless those in need of healing with r'fuah sh'leimah, the renewal of body, the renewal of spirit, and let us say, Amen.

©2014

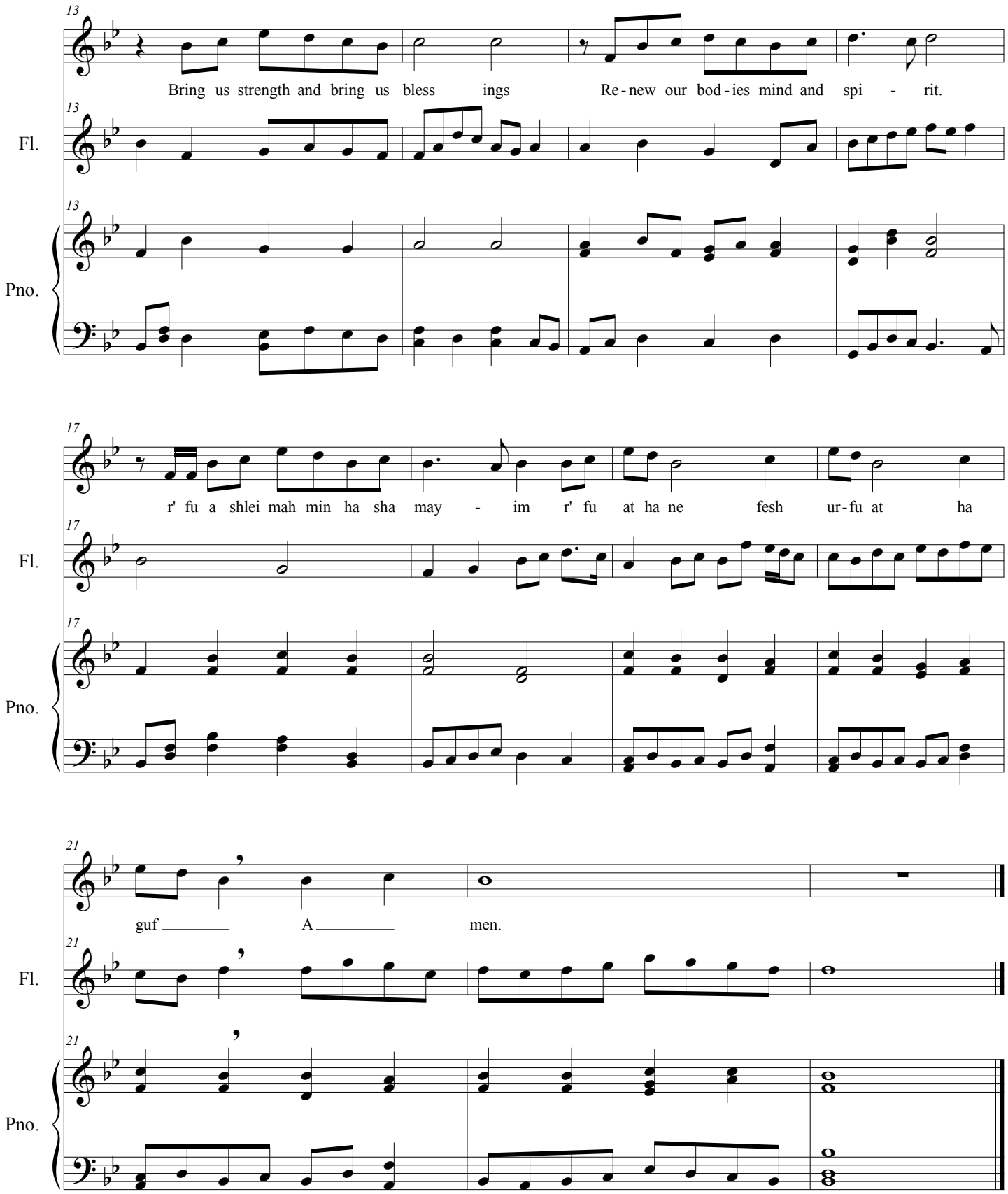
13
Bring us strength and bring us bless ings Re-new our bod-ies mind and spi - rit.
Fl.
Pno.
17
r' fu a shlei mah min ha sha may - im r' fu at ha ne fesh ur-fu at ha
Fl.
Pno.
21
guf A men.
Fl.
Pno.